Julia Cama

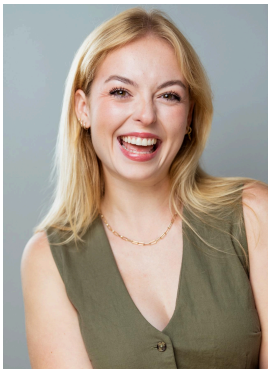

Email: Juliacamaperforming@gmail.com **Cell**: (973)-820-5473
Height: 5'7, **Hair**: Blonde, **Eyes**: Hazel
Voice: Soprano Belt, **Age range**: 16-24, **Location:** NY & NJ, **Website:** JuliaCama.com

THEATRE: ***Production*, Role, Location, Director, Year** ***Denotes award received**

- *Feels Like The First Time- The Foreigner Musical,* Luanne (lead), Long Island University & Tilles Center for the Performing Arts, Adam Pascal, 2026.
- *Feels Like The First Time- The Foreigner Musical* (Workshop), Luanne (lead), Long Island University & Tilles Center for the Performing Arts, Adam Pascal, 2025.
- *Mary Poppins,* Mary Poppins, Morristown High School, Stephanie Rubin, 2024, BergenPAC Best Actress in a Musical 2024*
- *The Tempest*, Antonio, Morristown High School, George LaVigne, 2023.
- *Rodger & Hammerstein's Cinderella,* Fairy Godmother, Morristown High School, Stephanie Rubin, 2023.
- *She Kills Monsters,* Evil Tina, Morristown High School, George LaVigne, 2022.
- *Something Rotten!,* Bea, Morristown High School, Stephanie Rubin, 2022, 2023 Montclair State Theatre Night "Foxy Awards"–Nomination Outstanding Achievement by Actress in a Period Musical*
- *Harvey,* Myrtle Mae, Morristown High School, George LaVigne, 2021.
- *Lights Up! (After a year in the dark): A Musical Theater Cabaret: Wicked, Chicago, & Rent,* Elphaba (understudy), Merry Murderess (Lipshitz), Dance Ensemble.

VOCAL PERFORMANCE: Location/Event, Repertoire performed, Year

- Long Island University's Centennial Gala, *Feels Like The First Time Medley,* 2026
- Glen Oaks Club/Tilles Center Swing For Kids Golf Fundraiser, *Feels Like The First Time Medley,* 2026
- Tilles Center Fall Gala, *Feels Like The First Time Medley,* 2025
- Long Island Association Annual Luncheon with Guest Speaker Caitlin Clark, *The National Anthem*, 2025
- Morris Plains Farmer's Market, live music performer (Guitar rep, mostly indie, folk and country), 2024
- Morristown High School Orchestra, *Carmen, Habanera,* 2024
- Morristown High School Marching Colonials Vocalist, 2023
- Morristown On Stage, Spectrum Jazz Ensemble, *Feeling Good*, 2023, Under 18 & Audience Choice Winner*
- Spectrum Jazz Ensemble, solo vocalist, 2022-2024, 5+ outstanding soloist awards received over 2 years experience*
- St. Virgil's children's choir & youth band, guitar, solo, & choral vocals, 2015-2025

FILM:

- *Racing AL* (Short Film to be released in 2027), Vocalist for soundtrack, Tracey's song & Rowan's song, Brent Hardy & Jaxon Gruber, 2026
- *Are You In There?* (student film), Bobbi, Max Lombardi, 2025

TRAINING:

- **Vocal**: Coaching, Ronald Land, 2024-Present,
- Spectrum Jazz Ensemble, Jazz Vocal work, 2022-2024,
- Morristown High School Chorus & Treble Chorale vocalist & soloist, 2022-2024
- **Dance**: Hip-Hop, Fritzlyn Hector, Long Island University, 2026-present
- Tap, Michelle Vivona, Long Island University, 2026
- Musical Theatre Jazz, Nancy Brier, Long Island University, 2025
- Ballet, Beth Trimm, Long Island University, 2024
- **Acting**: Shakespeare Method, Valerie Clayman-Pye, Long Island University, 2026-present
- Anne Bogart/Mary Overlie's Viewpoints, Leon Ingulsrud, Long Island University, 2025-2026
- Suzuki Training, Akiko Azawa & Leon Ingulsrud, Long Island University, 2024-2026
- Kristen Linklater Vocal work, Sara Buffamanti, 2025-2026
- NYCDA Summer conservatory Program 2023 (acting, dance, and vocal intensive)

SPECIAL SKILLS & FUN FACTS!:

- Valid US Driver's license & US Passport, creation sewing & alteration tailoring, beginner guitar, saxophone, & ukulele, cooking, color guard, & accent work.
- Julia is a triplet & one of four siblings, a line cook, & loves to work w/ kids, read, watercolor, hike, & road trip!